

## Installing Software using the Software Center – Windows

The Software Center is an application loaded on every University workstation that allows a user to install approved software at their convenience. Some standard applications will be automatically available while others will need to be requested by submitting a ticket with IT at [ITRequests@tamucc.edu](mailto:ITRequests@tamucc.edu). The following steps will walk you through installing programs using the Software Center:

1. Click the **Start** button, **All Programs** (or **All Apps** if using Windows 10)>**Microsoft System Center**>**Configuration Manager**>**Software Center**

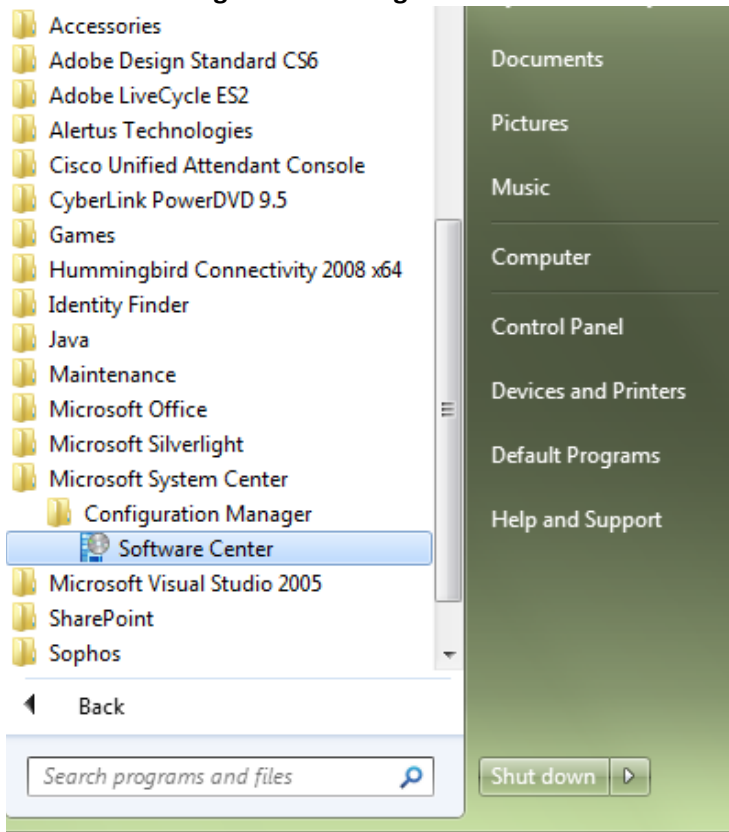

2. All available software can be managed by selecting the **Applications** tab.

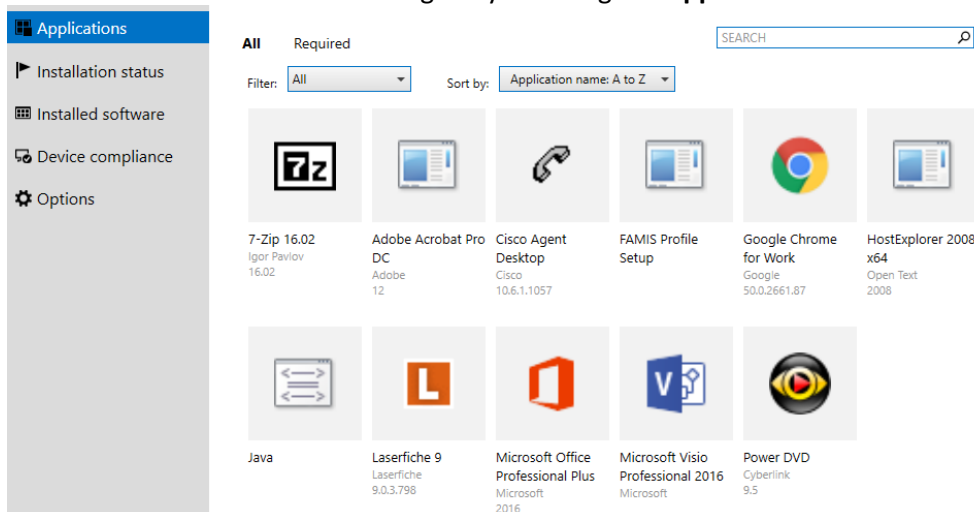

## Installing Software using the Software Center – Windows

3. Select any application for version details and click the **Install** button to begin the installation.

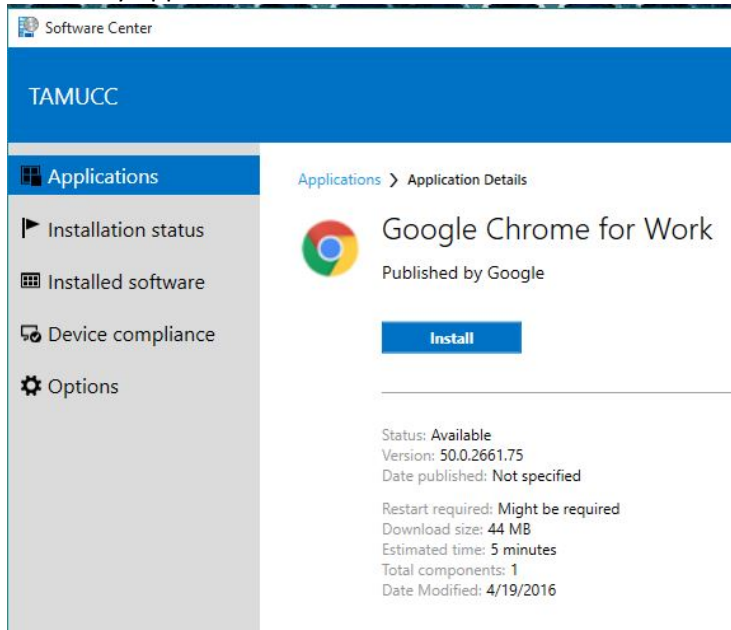

Software Center

TAMUCC

Applications > Application Details

Google Chrome for Work  
Published by Google

**Install**

Status: Available  
Version: 50.0.2661.75  
Date published: Not specified

Restart required: Might be required  
Download size: 44 MB  
Estimated time: 5 minutes  
Total components: 1  
Date Modified: 4/19/2016

4. You may check on the status of the software install at any point time by selecting the **Installation status** tab.

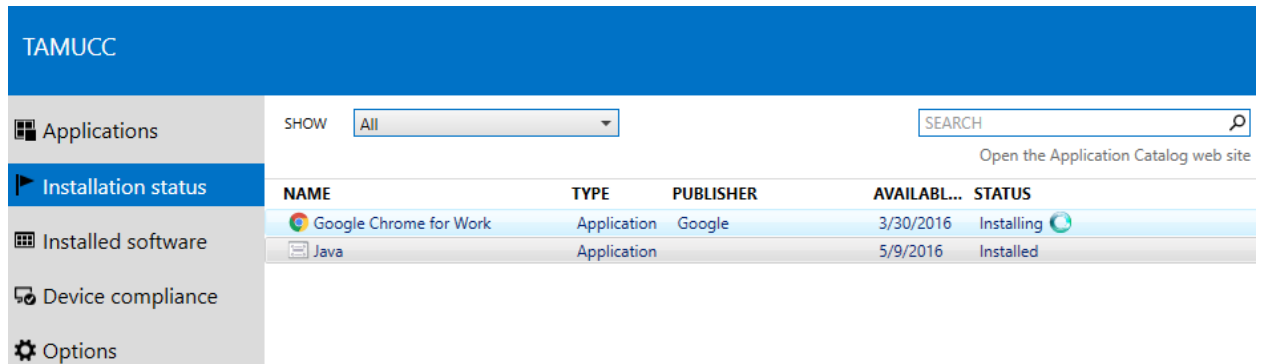

TAMUCC

Applications

Installation status

Installed software

Device compliance

Options

SHOW All

SEARCH

Open the Application Catalog web site

NAME	TYPE	PUBLISHER	AVAILABL...	STATUS
Google Chrome for Work	Application	Google	3/30/2016	Installing
Java	Application		5/9/2016	Installed

5. Once the application has finished installing, it will then be listed under the **Installed software** tab.

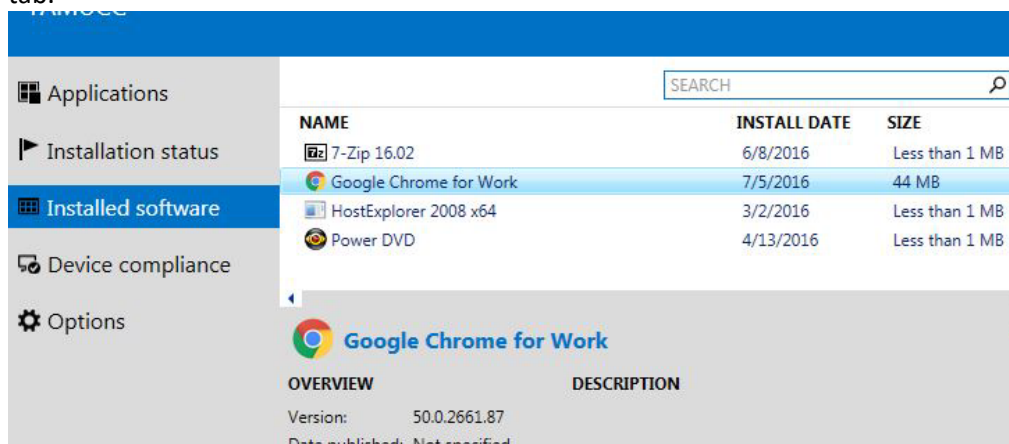

TAMUCC

Applications

Installation status

Installed software

Device compliance

Options

SEARCH

NAME	INSTALL DATE	SIZE
7-Zip 16.02	6/8/2016	Less than 1 MB
Google Chrome for Work	7/5/2016	44 MB
HostExplorer 2008 x64	3/2/2016	Less than 1 MB
Power DVD	4/13/2016	Less than 1 MB

Google Chrome for Work

OVERVIEW DESCRIPTION

Version: 50.0.2661.87  
Date published: Not specified

## Installing Software using the Software Center – Windows

---

6. Once the applications are installed, you can access them by clicking the **Start** button, **All Programs** (or **All Apps** if using Windows 10).

